

Edwards Aquifer System

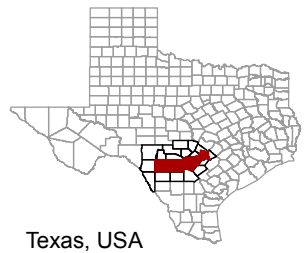
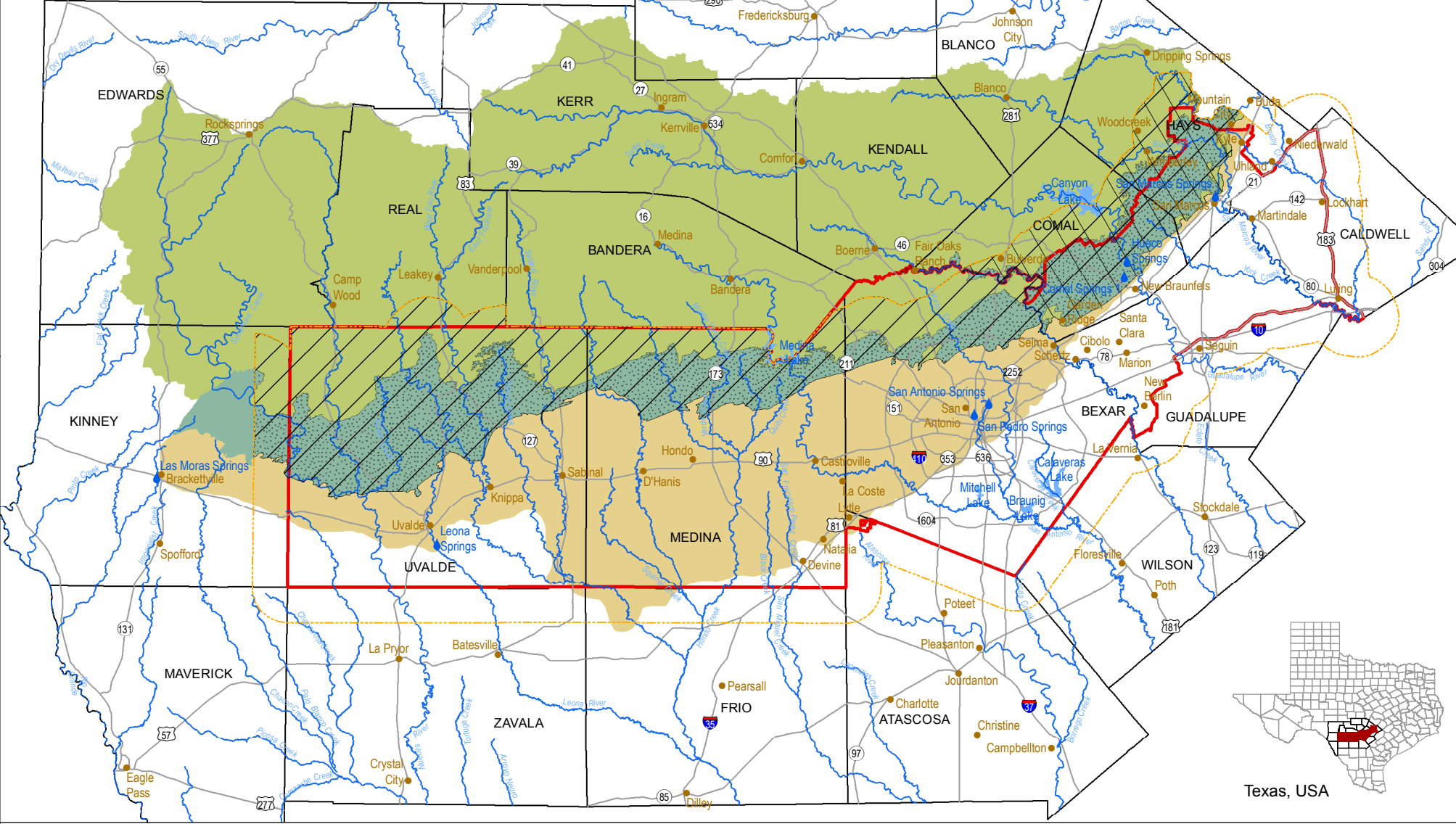
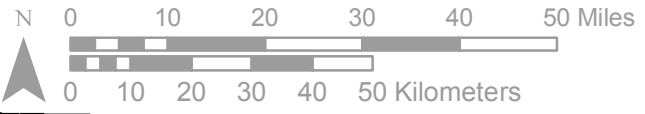

Disclaimer: This map was created for demonstrative use by the Edwards Aquifer Authority (EAA) and not intended for other purposes. This map is to be used as an informational tool only; it is not suitable for projects requiring survey accuracy; data accuracy is not guaranteed.

Reference Scale: 1:1,000,000

Coordinate System: NAD 1983 StatePlane Texas South Central FIPS 4204 Feet
Projection: Lambert Conformal Conic
Datum: North American 1983
False Easting: 1,968,500.0000
False Northing: 13,123,333.3333
Central Meridian: -99.0000
Standard Parallel 1: 28.3833
Standard Parallel 2: 30.2833
Latitude Of Origin: 27.8333
Units: Foot US



- Major Edwards Aquifer Springs
- Streams
- Lakes
- Cities
- Highways
- County Boundaries

- 5 Mile Water Quality Boundary
- EAA Jurisdictional Boundary
- Edwards Aquifer**
- Drainage Area
- Recharge Zone
- Artesian Zone (Fresh Water)

- These areas regulated by EAA Rules, Chapter. 713, Water Quality:**
- Subchapter E: Spill Reporting and Subchapter F: Regulated Substances Registration, Storage, and Planning
 - Subchapter G: Aboveground and Underground Storage Tanks
 - Subchapter H: Coal Tar Prohibitions

Date Saved: 06/01/2016 1:07:24 PM
C:\Users\season\Documents\ArcGIS\10.2.2\EdwardsAquifer\System\Pattern\EdwardsAquifer\System\LetterSize.mxd
Author: Sarah Eason