

Edwards Aquifer System

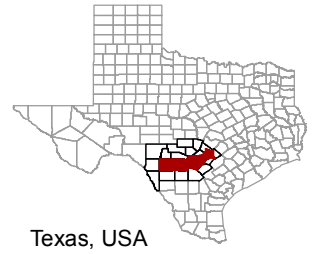

Author: Sarah Eason
 Date Saved: 06/01/2015 1:26:08 PM
 Document Path: C:\Users\season\Documents\ArcGIS\10.2.2\EdwardsAquiferSystem\EdwardsAquiferSystemWebView.mxd

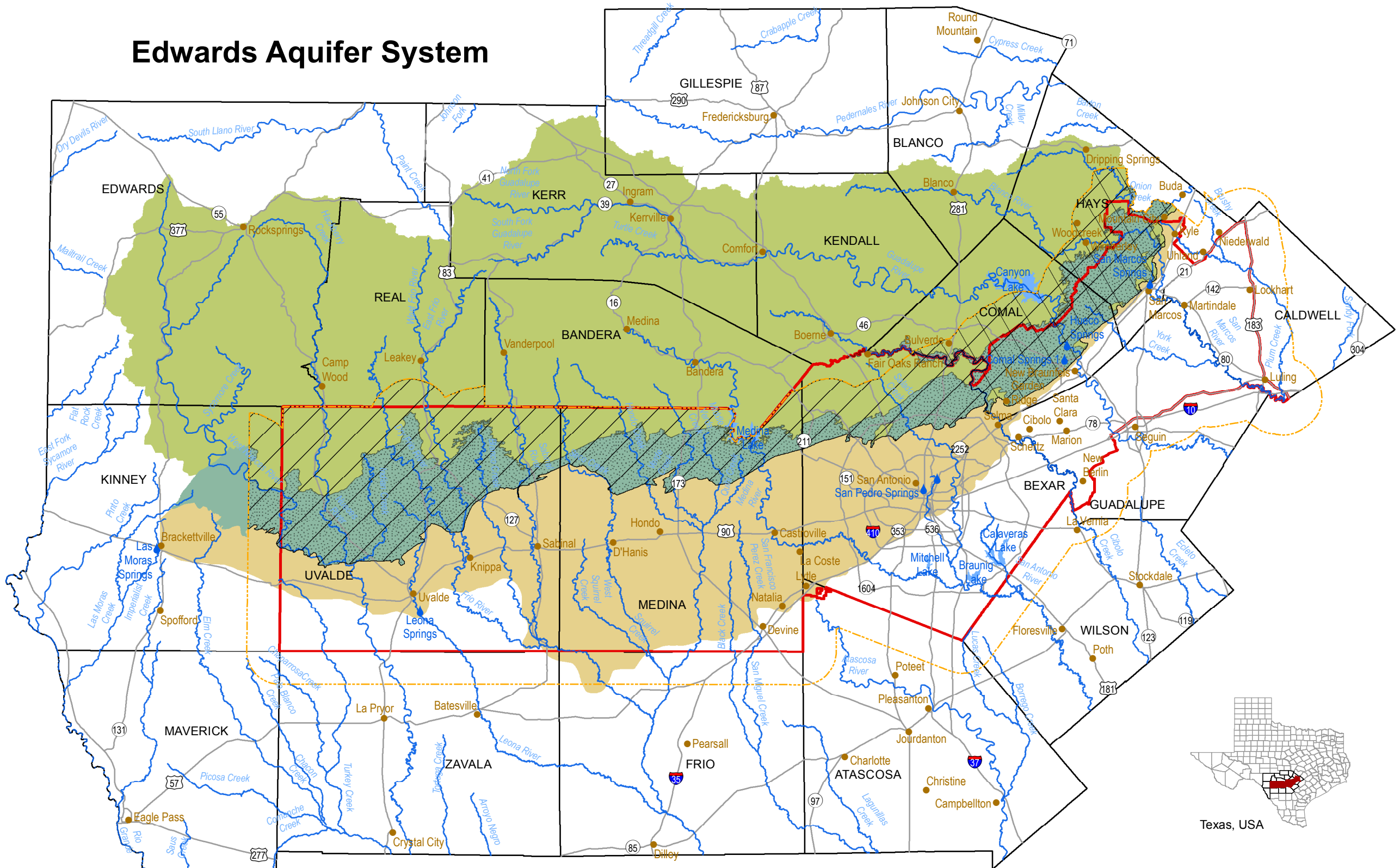
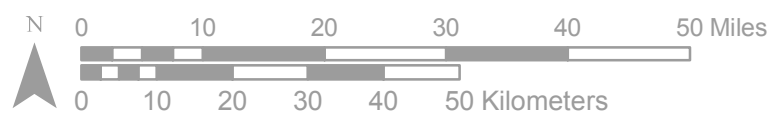

Disclaimer: This map was created for demonstrative use by the Edwards Aquifer Authority (EAA) and not intended for other purposes. This map is to be used as an informational tool only; it is not suitable for projects requiring survey accuracy; data accuracy is not guaranteed.

Reference Scale: 1:1,000,000
 Coordinate System: NAD 1983 StatePlane Texas South Central FIPS 4204 Feet
 Projection: Lambert Conformal Conic
 Datum: North American 1983
 False Easting: 1,968,500.0000
 False Northing: 13,123,333.3333
 Central Meridian: -99.0000
 Standard Parallel 1: 28.3833
 Standard Parallel 2: 30.2833
 Latitude Of Origin: 27.8333
 Units: Foot US



- Major Edwards Aquifer Springs**
- Streams**
- Lakes**
- Cities**
- Highways**
- County Boundaries**
- 5 Mile Water Quality Boundary**
- EAA Jurisdictional Boundary**
- Edwards Aquifer**
 - Drainage Area**
 - Recharge Zone**
 - Artesian Zone (Fresh Water)**

- These areas regulated by EAA Rules, Chapter. 713, Water Quality:**
- Subchapter E: Spill Reporting and Subchapter F: Regulated Substances Registration, Storage, and Planning**
 - Subchapter G: Aboveground and Underground Storage Tanks**
 - Subchapter H: Coal Tar Prohibitions**