

Date Saved: 06/01/2016 2:03:55 PM  
 Document Path: C:\Users\season\Documents\ArcGIS\10.2.2\EdwardsAquifer\SystemPattern\G\_EdwardsAquifer\SystemPattern.mxd  
 Author: Sarah Eason

# Edwards Aquifer System

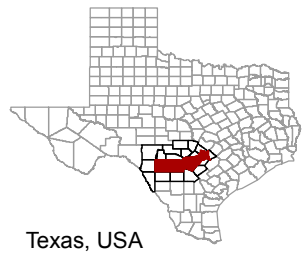
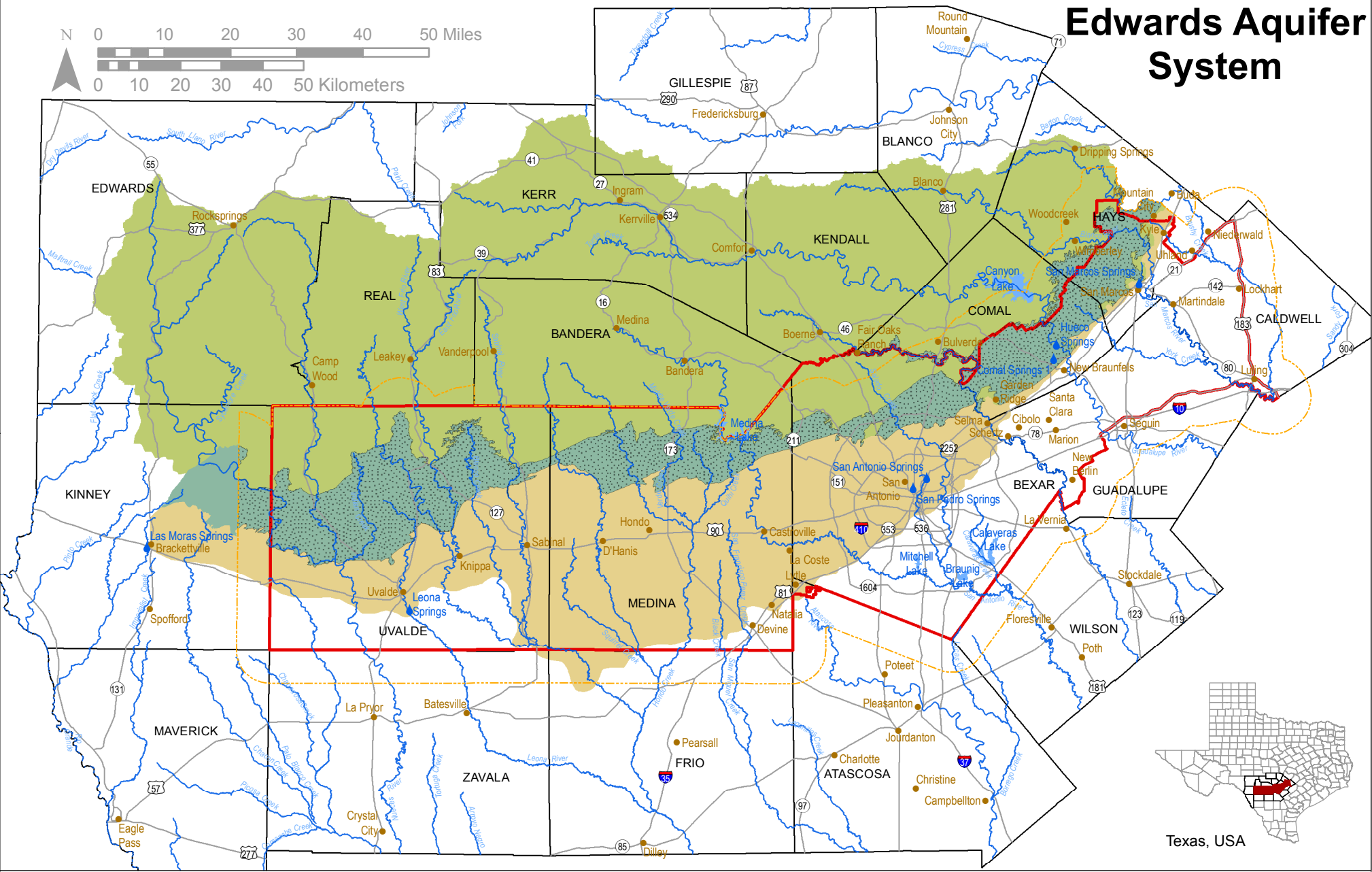
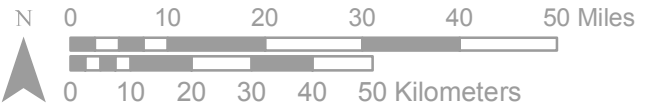

Disclaimer: This map was created for demonstrative use by the Edwards Aquifer Authority (EAA) and not intended for other purposes. This map is to be used as an informational tool only; it is not suitable for projects requiring survey accuracy; data accuracy is not guaranteed.

Reference Scale: 1:1,000,000

Coordinate System: NAD 1983 StatePlane Texas South Central FIPS 4204 Feet  
 Projection: Lambert Conformal Conic  
 Datum: North American 1983  
 False Easting: 1,968,500.0000  
 False Northing: 13,123,333.3333  
 Central Meridian: -99.0000  
 Standard Parallel 1: 28.3833  
 Standard Parallel 2: 30.2833  
 Latitude Of Origin: 27.8333  
 Units: Foot US



- Major Edwards Aquifer Springs
- Streams
- Lakes
- Cities
- Highways
- County Boundaries

- 5 Mile Water Quality Boundary
- EAA Jurisdictional Boundary
- Edwards Aquifer**
  - Drainage Area
  - Recharge Zone
  - Artesian Zone (Fresh Water)

## Subchapter G

These areas regulated by EAA Rules, Chapter. 713, Water Quality:

- Subchapter G: Aboveground and Underground Storage Tanks