

Edwards Aquifer System

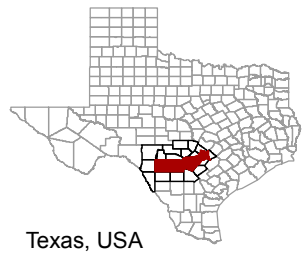
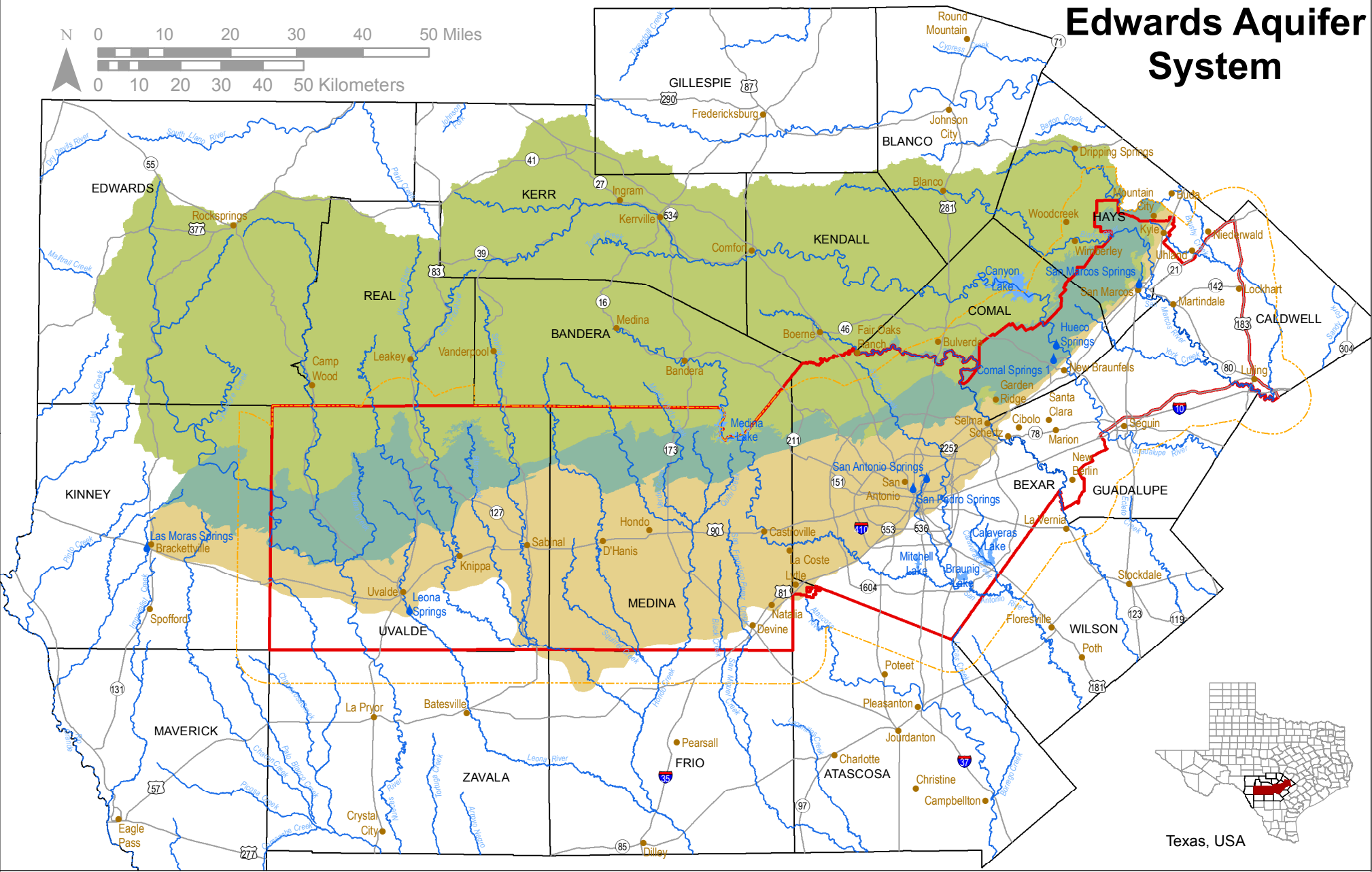
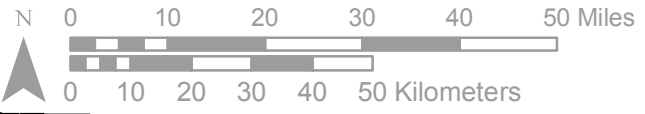

Disclaimer: This map was created for demonstrative use by the Edwards Aquifer Authority (EAA) and not intended for other purposes. This map is to be used as an informational tool only; it is not suitable for projects requiring survey accuracy; data accuracy is not guaranteed.

Reference Scale: 1:1,000,000

Coordinate System: NAD 1983 StatePlane Texas South Central FIPS 4204 Feet
 Projection: Lambert Conformal Conic
 Datum: North American 1983
 False Easting: 1,968,500.0000
 False Northing: 13,123,333.3333
 Central Meridian: -99.0000
 Standard Parallel 1: 28.3833
 Standard Parallel 2: 30.2833
 Latitude Of Origin: 27.8333
 Units: Foot US



- Major Edwards Aquifer Springs
- Streams
- Lakes
- Cities
- Highways
- County Boundaries

- 5 Mile Water Quality Boundary
- EAA Jurisdictional Boundary
- Edwards Aquifer**
- Drainage Area
- Recharge Zone
- Artesian Zone (Fresh Water)

Document Path: C:\Users\season\Documents\ArcGIS\10.2.2\EdwardsAquifer\System\Pattern\NoSubch_EdwardsAquifer\System\LetterSize.mxd Date Saved: 06/01/2016 2:10:59 PM Author: Sarah Eason