

September 24, 2012



State of the art plant systems for Central Texas



City of San Marcos
Office of the Purchasing Manager
630 E. Hopkins
San Marcos, Tx 78666

RE: Riparian Removal and Planting

It is our honor to provide you with this cost estimate. Following the revised bid sheet are attachments detailing the different phases required to implement the projects. This will allow easy adjustments based on your requirements and predictable pricing.

We are asking the payment to be processed monthly based on the percentage of completion achieved. Percentage of completion can be based on the linear foot completed for each phase of the project as defined on detail pricing sheet.

Included in this packet:

- 1: Cover sheet
- 2: Revised Bid form
- 3: Detail pricing sheet with linear feet of plantings
- 4: 3 phase detail including chemical application plan and disclaimer
- 5: Plant spreadsheet with characteristics
- 6: USDA listing of common riparian plants of Central Texas
- 7: References
- 8: Attachment A: vendor questionnaire
- 9: W9
- 10: Credentials: ISA certified arborist and or BS horticulture
- 11: Emergency contact
- 12: Texas department of agriculture commercial pesticide applicator license
- 13: Aerial maps with survey of planting areas.
- 14: Sample planting density, 10 ft section. Planting Pricing is based on this template.
- 15: Additional work pricing

Vincent Debrock

Manager-Principal
Board director of Texas chapter of international society of
Arboriculture
Certified Arborist #TX 1336-A
Commercial pesticide applicator license #035886
International Society of Arboriculture
Commercial Society of Arboriculture
Accredited by Service Magic
Accredited by BBB



Heritage Tree Care LLC. 100 W. Hillcrest Drive. San Marcos Tx 78666. 512-921-8452.

www.txheritagetreecare.com.

All work performed according to ANSI 300 standards.

4. REVISED BID FORM

BID NAME: RIPARIAN REMOVAL AND PLANTING
 DUE DATE: SEPTEMBER 25, 3:00 P.M., D.S.T.

Item #	Description	Cost per SF	X Square Feet	=Total Cost
1.	Upper Sewell Park	\$ <u>7.45</u>	3,500	\$ <u>26,072.87</u>
2.	City Park	\$ <u>0.79</u>	110,000	\$ <u>86,864.26</u>
3.	San Marcos Plaza	\$ <u>0.98</u>	40,000	\$ <u>39,343.44</u>
4.	Veramendi	\$ <u>0.94</u>	50,000	\$ <u>47,147.94</u>
5.	Bicentennial	\$ <u>0.78</u>	95,000	\$ <u>73,730.28</u>
6.	Rio Vista	\$ <u>0.37</u>	120,000	\$ <u>44,365.80</u>
7.	Ramon Lucio	\$ <u>1.16</u>	190,000	\$ <u>219,879.47</u>
TOTAL BID (ADD ITEMS #1 THRU #7):				\$ <u>537,404.05</u>

THE UNDERSIGNED AFFIRMS THAT IT IS DULY AUTHORIZED TO SUBMIT THIS BID, THAT THIS BID HAS NOT BEEN PREPARED IN COLLUSION WITH ANY OTHER BIDDER, AND THAT THE CONTENT OF THIS BID HAS NOT BEEN COMMUNICATED TO ANY OTHER BIDDER PRIOR TO THE OFFICIAL RECEIPT OF THIS BID. THE CITY OF SAN MARCOS RESERVES THE RIGHT TO REJECT ANY AND ALL BIDS.

BIDDER NAME: HERITAGE TREE CARE LLC

REPRESENTATIVE'S NAME: VINCENT DEBROCK

MAILING ADDRESS: 100 W HILLCREST DR SAN MARCOS TX 78666

PHONE NUMBER: 512-618-2625

AUTHORIZED SIGNATURE: 

	River Length (ft)	Planting ft	city data: Sqft	SF Unit Price	Total
Upper Sewell Park	891.00	460	3500	7.45	\$26,072.84
City Park	1,183.00	1,220	110000	0.79	\$86,864.26
San Marcos Plaza	420.00	740	40000	0.98	\$39,343.44
Veramendi	527.00	740	50000	0.94	\$47,147.94
Bicentennial	977.00	1,030	95000	0.78	\$73,730.28
Rio Vista	1,217.00	840	120000	0.37	\$44,365.80
Ramon Lucio	1,925.00	3,330	190000	1.16	\$219,879.49
	7140	9,855	608500		\$537,404.05

linear foot of plantings can be adjusted to match available budget regardless of sections.
 Density and size of plants, as well as maintenance pricing can be adjusted to match budget.

Phase 1: Invasive species removal

1. Invasive woody plants 4" and larger will be removed manually by tree crews using chainsaws and standard industry climbing techniques and equipment. Larger plants will be blocked and tackled into sections. Brush will be disposed with brush chipper and hauled off site to a wood recycling company or to a city designated site, per your preference.
2. Chemical application:
 - 2.1: Stumps will be treated with a glyphosate based herbicide to prevent re-growth. Application will be manual with brush spot application to avoid soil contamination. No spray equipment will be used. Chemical spill response kit will be on site at all times during the project. Company owner has been licensed by the TDA since 2003.
 - 2.2: When cutting over body of water, hand saws will be preferred. Large cuts will be performed with chainsaws using organic vegetable oils rather than common chainsaw lubricants. Refueling will be performed using portable catch basin for chainsaw refueling at a minimum distance of 20 ft from a body of water.
 - 2.3: heavy equipment like trucks and chipper will under no circumstances be closer than 20 ft from the body of water. Refueling of heavy equipment will be off site.
3. Stumps are left in place to help prevent erosion while replacement planting is getting established.
4. We expect the soil to contain many invasive plant seeds to germinate over the years to come as well as the wildlife to import seeds during the course of the projects. Only continued maintenance will prevent invasive plants re-establishment.

Phase 2: Planting.

1. All planting holes will be excavated using an ultrasonic air-spade tool. This digging technique preserves the roots of nearby existing native vegetation. This method is far superior to mechanical digging in efficiency and minimizes soil disturbance.
2. The distance between plants will be appropriate for individual species' need, and with the long-term goal of a vegetative barrier in mind. A multi layered design, incorporating varying size, season, and beneficial characteristics will be used. A dense planting design incorporating 1 5 gallon large tree, 2 1 gallon understory trees/shrubs, and 5 4" perennials will be planted per 10 linear feet or 50 square feet. Once established this density of plantings will form a vegetative barrier. This vegetative barrier is accomplished by using woody, thorny, and thicket forming species. The design provides aesthetically appealing features while providing cover and forage for wildlife.
3. All planting holes will be at least twice the width of the container size of the plant, and will be depth of the container.
4. Planting holes will be backfilled with a custom amended soil mix. This mix is designed for Central Texas woody plants, and is the proper texture to greatly reduce the potential for erosion in our planting areas.
5. The entire planting area will be mulched with 3" of non-floating hardwood mulch. The benefits of a healthy mulch layer are: reduced water requirements, reduced erosion, improve plant health and growth rate, and weed prevention.

Phase 3: Maintenance and watering

1. Each individual plant will be attached to a portable drip system. This allows for a slow, efficient watering. The watering systems will be refilled once a week for a natural establishment.
2. All planting areas will be weeded on a monthly basis to reduce competition from undesired species.
3. Standard horticultural practices will be applied to ensure an acceptable growth rate.
4. Pruning will be done as required to ensure proper health and form of individual species.



Disclaimers:

Heritage tree care, LLC plantings survival aren't guaranteed against vandalism, acts of god, record freezes, soil and airborne diseases, pest infestations.

Vincent Debrock

Operations Manager
Certified Arborist #TX 1336-A
Commercial pesticide applicator license #035886
International Society of Arboriculture
Commercial Society of Arboriculture
Accredited by Service Magic
Accredited by BBB



Common Name	Species Name	Spread	Form	Characteristics
Mexican Plum	<i>Prunus mexicana</i>	25x25	Single Trunk Tree	Fruiting, fast growing
Mexican Sycamore	<i>Platanus mexicana</i>	60x30	Single Trunk Tree	Fast growing shade
Creek Plum	<i>Prunus rivularis</i>	8x20	Multi Trunk Tree	Thicket Forming, Fruiting
Bald Cypress	<i>Taxodium distinctum</i>	120x60	Single Trunk Tree	Fast growing, bank stabilizing
Native Pecan	<i>Carya illinoensis</i>	80x60	Single Trunk Tree	Fast growing, shade
Gum Bumelia	<i>Sideroxylon languginosa</i>	60x20	Single Trunk Tree	Thorned, shade
Blanco crabapple	<i>Prunus ioensis var. texensis</i>	15x10`	Single Trunk Tree	Ornamental native tree
Red Mulberry	<i>Morus rubra</i>	50x25	Single Trunk Tree	Fast growing, fruiting, shade
Retama	<i>Parkinsonia aculeata</i>	30x20	Multi Trunk Tree	Thorned, ornamental
Pawpaw	<i>Asimina trifloba</i>	25x15	Single Trunk Tree	Fruiting, fast growing
Eastern Persimmon	<i>Diospyros virginiana L.</i>	60x30	Single Trunk Tree	Fruiting, fast growing
Carolina Buckthorn	<i>Frangula caroliniana</i>	15x10	Multi Trunk Tree	Bank Stabilizing
Mexican Buckeye	<i>Ungnadia speciosa</i>	25x15	Multi Trunk Tree	Ornamental native tree
Huisache	<i>Acacia farnesiana</i>	20x15	Multi Trunk Tree	Thorned, Fast Growing
Mexican Olive	<i>Cordia boissiera</i>	30x20	Multi Trunk Tree	Ornamental, fruiting, shade
Arizona Walnut	<i>Julgans major</i>	30x15	Single Trunk Tree	Shade, nut producing
Palmetto	<i>Sabal minor</i>	10x8	Multi Trunk Tree	Native Palm
Fragrant Sumac	<i>Rhus aromatica</i>	10x5	Deciduous Shrub	Thicket Forming, Fall Color
Beauty Berry	<i>Callicarpa americana</i>	8x8	Deciduous Shrub	Fruiting, ornamental
Prickly Ash	<i>Zanthoxylum americanum</i>	15x10	Deciduous Shrub	Thorned, Thicket Forming
Button Brush	<i>Cephalanthis occidentalis</i>	12x10	Decuduous Shrub	Bank Stabilizing
Fragrant Mimosa	<i>Mimosa borealis</i>	6x6	Deciduous Shrub	Thorned, ornamental
Spiny Hackberry	<i>Celtis pallida</i>	15x15	Evergreen Shrub	Thorned, fruiting
Lote-bush	<i>Ziziphus obtusifolia</i>	6x6	Deciduous Shrub	Thorned
Elbow Bush	<i>Forestiera pubescens</i>	6x6	Deciduous Shrub	Fall Color
Common False Indigo	<i>Amorpha fruticosa</i>	10x5	Deciduous Shrub	Bank Stabilizing
Chili Pequin	<i>Capsicum annum</i>	3x3	Herbaceous Perennial	Fruiting, birds
Giant Cane	<i>Aranditaria gigantea</i>	20x?	Native Clumping Bamboo	Dense Colony Forming
Nativa Canna	<i>Canna glaucifolia</i>	6x?	Native Canna	Colony Forming, Ornamental
Pigeon Berry	<i>Rivina humulis</i>	2x2	Deciduous Shrub	Ornamental, Reseeds
Corral Berry	<i>Symphoricarpos orbiculatus</i>	4x4	Deciduous Shrub	Colony Forming, Ornamental
Dewberry	<i>Rubus trivialis</i>	2x10	Deciduous Sprawling Vine	Thicket Forming, fruiting
Coral Bean	<i>Erythrina herbacea</i>	8x8	Deciduous Shrub	Thorned, ornamental

Favored Restrictive Plantings

Common Name	Species Name	Spread	Form	Characteristics
Creek Plum	<i>Prunus rivularis</i>	8x20	Multi Trunk Tree	Thicket Forming, Fruiting
Prickly Ash	<i>Zanthoxylum americanum</i>	15x10	Deciduous Shrub	Thorned, Thicket Forming
Spiny Hackberry	<i>Celtis pallida</i>	15x15	Evergreen Shrub	Thorned, fruiting
Lote-bush	<i>Ziziphus obtusifolia</i>	6x6	Deciduous Shrub	Thorned

Common Plants of Riparian Areas - Central Texas
With Wetland Indicator (WI) and Proposed Stability Rating (SR)

Sedges / Grasses	WI	SR	Forbs	WI	SR	Woody	WI	SR
Spikerushes (most)	OBL	6	Water willow	OBL	7	Buttonbush	OBL	8
Emory sedge	OBL	9	Ludwigia	OBL	3	Bald Cypress	OBL	9
Sawgrass	OBL	9	Watercress *	OBL	3	Indigobush amorphia	OBL	7
Rice cutgrass	OBL	6	Scouring rush	OBL	6	Seepwillow baccharis (B. salicifolia)	FACW	6
Southern wildrice	OBL	9	Marsh fleabane	OBL	5	Black willow	FACW	7
Water bentgrass	OBL	5	Smooth bidens	OBL	5	Arroyo willow	FACW	7
Cattail	OBL	9	Water hyssop	OBL	3	Sandbar willow	FACW	7
Bulrushes (most)	OBL	9	Burhead	OBL	3	Spiny aster	FACW	8
Porcupine sedge	OBL	5	Pennywort	OBL	3	Box elder maple	FACW	6
Black sedge	OBL	6	Monkeyflower	OBL	3	Retama	FACW	6
Teal lovegrass	OBL	4	Swamp rosemallow	OBL	5	Possum haw	FACW	6
Knotgrass	FACW	6	Cardinalflower	FACW	5	Sycamore	FAC	6
Hairyseed paspalum	FACW	6	Tall aster	FACW	5	Eastern cottonwood	FAC	7
Bushy bluestem	FACW	5/6	Spiny aster	FACW	8	Pecan	FAC	6
Flatsedges (most)	FACW	5/6	Large buttercup	FACW	6	Little walnut	FAC	7
Common reed	FACW	9	Smartweed (most)	FACW	3	Roosevelt baccharis (B. neglecta)	FAC	6
White top sedge	FACW	5/6	Bog nettle	FACW	5	American elder	FAC	6
Rushes (most)	OBL or FACW	6	Dock (most)	FACW	3/4	Roughleaf dogwood	FAC	6
Aparejoggrass	FACW	6	Mint *	FACW	3	Sugar hackberry	FAC	5
Barnyardgrass	FACW	4	Smallhead sneezeweed	FACW	3	American elm	FAC	6
Junglerice *	FACW	4	Sesbania	FACW	3	Cedar elm	FAC	6
Rabbitsfoot grass *	FACW	3	Poison hemlock*	FACW	5	Mexican ash	FAC	6
Carolina canarygrass *	FACW	3	Frogfruit	FAC	4	Bur oak	FAC	6
Wetland sprangletops	FACW	4	Late boneset	FAC	5	Chinquapin oak	FAC	6
Switchgrass	FAC	9	Dogbane	FAC	7	Lindheimer indigo	FAC	5
Eastern gammagrass	FAC	9	Ironweed	FAC	5	Wafer ash (Ptelea)	FAC	6
Lindheimer muhly	FAC	7	Shield fern	FAC	6	Dewberry	FAC	4
Bulb panicum	FAC	8	Giant ragweed	FAC	3	Greenbriar	FAC	5
Wildrye	FAC	5/6	Annual sumpweed	FAC	3	Poison ivy	FAC	5
Western wheatgrass	FAC	7	Brazilian verbena *	FAC	4	Grape vine (most)	FAC	5
White tridens	FAC	5	Cocklebur	FAC	3	Japanese honeysuckle *	FAC	6
Vine-mesquite	FAC	6	Tall goldenrod	FACU	6	Live oak	FACU	6
Seep muhly	FAC	6	Common ragweed	FACU	2	Netleaf hackberry	FACU	5
Nimble-will	FAC	5	Frostweed	FACU	6	Red mulberry	FACU	6
Broadleaf Uniola	FAC	5	Maximilian sunflower	FACU	6	Mesquite	FACU	5
Dallisgrass *	FAC	7	Heath aster	FACU	5	Huisache	FACU	5
Vaseygrass *	FAC	5/6	Illinois bundleflower	FACU	4	Western soapberry	FACU	6
Rustyleed paspalum	FAC	5	Clammyweed	FACU	3	Bumelia	FACU	6
Giant reed (Arundo)*	FAC	7	Castor bean *	FACU	3	Black walnut	FACU	6
St Augustine grass *	FAC	6	Western ragweed	UPL	5	Desert willow	FACU	6
Buffalograss	FACU	3	Field ragweed	UPL	5	Carolina snailseed	FACU	4
Indiangrass	FACU	7	Mexican sagewort	UPL	5	Chinese tallow *	FACU	6
Johnsongrass *	FACU	6	Turk's cap	UPL	5	Gravelbar bricklebrush	UPL	5
Bermudagrass *	FACU	6	Toothed goldeneye	UPL	5	Slender bricklebrush	UPL	5
Dichanthelium (most)	FACU	4				Burrobush	UPL	6
Southwestern bristle	UPL	5				Whitebrush	UPL	6
King Ranch bluestem *	UPL	5				Juniper	UPL	5
Creeping muly	UPL	6				Mexican persimmon	UPL	5

SR - Stability Ratings (Draft) on a scale of 1 – 10. Based on USFS GTR-47, by Al Winward. Bare ground has a SR of 1. Anchored rock or logs have a SR of 10. A SR of 7 (or 6) is considered the minimum for acceptable bank stability. Woody plants, when associated with stabilizing grasses and sedges provide a higher stability rating that shown

WI - Wetland Indicator Categories
(Region 6 USFWS)

OBL *Obligate Wetland* Almost always occur in wet areas.
FACW *Facultative Wetland* Occur in wet areas 67-99% probability.
FAC *Facultative* About equally likely to occur in wet and non wet areas.
FACU *Facultative Upland* Occur in wet areas 1-33% probability; otherwise, in uplands
UPL *Obligate Upland* Almost always occur in non wet areas

Revised May, 2009

For comments, additions or corrections contact: steve.nelle@tx.usda.gov

IFB 212-161

REFERENCES:

1. SEE ATTACHED
2. _____
3. _____



ATTACHMENT "A"
VENDOR INFORMATION QUESTIONNAIRE

This document will be submitted with the bid or the bid will be considered non-responsive.

Name of Company: HERITAGE TREE CARE LLC

Principal Office Address: 100 W HILLCREST DR.
SAN MARCOS TX 78666

Telephone Number: 512-921-8452

Form of Ownership (check one)

() Corporation State of Incorporation/Registration _____
 Date of Incorporation/Registration _____

LLC

() Joint Venture

() Partnership: If Partnership, select one of the following: () Limited or () General

() Individual

Company has been in business since: 2009 DECEMBER

List of Partners, Principals, Corporate Officers or Owners

Name	Title
<u>VINCENT DEBROCK</u>	<u>OWNER</u>
<u>JEDVANNY MEDINA</u>	<u>OWNER</u>
_____	_____
_____	_____

List of Corporate Directors

Name	Title
_____	_____
_____	_____
_____	_____
_____	_____

1. Have you had any contracts terminated for default or other performance reasons?
___ Yes X No If yes, explain: _____

2. Has your company been convicted of a criminal offense committed in Hays County, Texas involving fraud, theft, bribery, kickbacks, or unlawful gifts to a public official?
no If so, has the conviction occurred within three years immediately preceding either the date of submission of a bid, or the date of award of the contract?
_____ If so, explain: _____

3. Is your company involved in pending investigation or criminal prosecution of a criminal offense alleged to have been committed in Hays County, Texas involving fraud, theft, bribery, kickbacks, or unlawful gifts to a public official? no If so, explain: _____

4. Does your company have pending claims, investigations, or civil litigation involving allegations of fraud, misrepresentation, or conversion? no

5. Does your company have previous final judgments against the City for breach of contract, fraud misrepresentation or conversion? no

6. Has your company failed to timely pay/remit sales tax, property tax, or utility payments to the City of San Marcos?
no

7. Has your company refused to execute a contract following an award by the San Marcos City Council? no

8. Has your company violated the anti-lobbying provisions in a current or previous City of San Marcos procurement process by making contact with a member of the San Marcos City Council prior to the award of a contract? no If so, explain: _____

9. Has your company furnished unauthorized substitutions of materials not meeting contract specifications in a current or previous contract with the City of San Marcos?
no

IFB 212-161

I, VINCENT DEBROCK, as OWNER / MANAGER
Name of Individual Title & Authority

Of HERITAGE TREE CARE, declare under oath
Company Name

that the above Statements, including any supplemental responses attached hereto, are true and correct, and that the representations made herein are accurate to the best of my knowledge and are based upon a diligent search of records. I further acknowledge that any failure to conduct a diligent search or to make a full and complete disclosure may result in cancellation of my contract by the City of San Marcos, and possibly debarment.

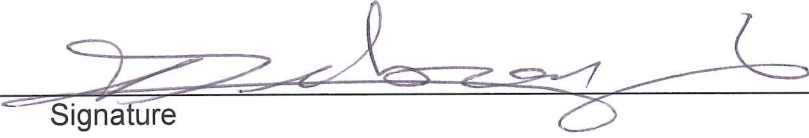
Signature

THIS FORM MUST BE SUBMITTED WITH YOUR BID

**Request for Taxpayer
 Identification Number and Certification**

Give Form to the
 requester. Do not
 send to the IRS.

Name (as shown on your income tax return)
Heritage Tree Care LLC

Business name/disregarded entity name, if different from above

Check appropriate box for federal tax classification (required): Individual/sole proprietor C Corporation S Corporation Partnership Trust/estate

Limited liability company. Enter the tax classification (C=C corporation, S=S corporation, P=partnership) ▶ _____

Other (see instructions) ▶ _____

Address (number, street, and apt. or suite no.)
100 W Hillcrest Dr

City, state, and ZIP code
San Marcos TX 78666

List account number(s) here (optional)

Requester's name and address (optional)

Print or type
 See Specific Instructions on page 2.

Part I Taxpayer Identification Number (TIN)

Enter your TIN in the appropriate box. The TIN provided must match the name given on the "Name" line to avoid backup withholding. For individuals, this is your social security number (SSN). However, for a resident alien, sole proprietor, or disregarded entity, see the Part I instructions on page 3. For other entities, it is your employer identification number (EIN). If you do not have a number, see *How to get a TIN* on page 3.

Note. If the account is in more than one name, see the chart on page 4 for guidelines on whose number to enter.

Social security number								
				-				

Employer identification number									
2	7	-	4	2	2	3	5	0	1

Part II Certification

Under penalties of perjury, I certify that:

- The number shown on this form is my correct taxpayer identification number (or I am waiting for a number to be issued to me), and
- I am not subject to backup withholding because: (a) I am exempt from backup withholding, or (b) I have not been notified by the Internal Revenue Service (IRS) that I am subject to backup withholding as a result of a failure to report all interest or dividends, or (c) the IRS has notified me that I am no longer subject to backup withholding, and
- I am a U.S. citizen or other U.S. person (defined below).

Certification instructions. You must cross out item 2 above if you have been notified by the IRS that you are currently subject to backup withholding because you have failed to report all interest and dividends on your tax return. For real estate transactions, item 2 does not apply. For mortgage interest paid, acquisition or abandonment of secured property, cancellation of debt, contributions to an individual retirement arrangement (IRA), and generally, payments other than interest and dividends, you are not required to sign the certification, but you must provide your correct TIN. See the instructions on page 4.

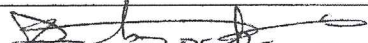
Sign Here Signature of U.S. person ▶  Date ▶ **05/11/2011**

General Instructions

Section references are to the Internal Revenue Code unless otherwise noted.

Purpose of Form

A person who is required to file an information return with the IRS must obtain your correct taxpayer identification number (TIN) to report, for example, income paid to you, real estate transactions, mortgage interest you paid, acquisition or abandonment of secured property, cancellation of debt, or contributions you made to an IRA.

Use Form W-9 only if you are a U.S. person (including a resident alien), to provide your correct TIN to the person requesting it (the requester) and, when applicable, to:

- Certify that the TIN you are giving is correct (or you are waiting for a number to be issued),
- Certify that you are not subject to backup withholding, or
- Claim exemption from backup withholding if you are a U.S. exempt payee. If applicable, you are also certifying that as a U.S. person, your allocable share of any partnership income from a U.S. trade or business is not subject to the withholding tax on foreign partners' share of effectively connected income.

Note. If a requester gives you a form other than Form W-9 to request your TIN, you must use the requester's form if it is substantially similar to this Form W-9.

Definition of a U.S. person. For federal tax purposes, you are considered a U.S. person if you are:

- An individual who is a U.S. citizen or U.S. resident alien,
- A partnership, corporation, company, or association created or organized in the United States or under the laws of the United States,
- An estate (other than a foreign estate), or
- A domestic trust (as defined in Regulations section 301.7701-7).

Special rules for partnerships. Partnerships that conduct a trade or business in the United States are generally required to pay a withholding tax on any foreign partners' share of income from such business. Further, in certain cases where a Form W-9 has not been received, a partnership is required to presume that a partner is a foreign person, and pay the withholding tax. Therefore, if you are a U.S. person that is a partner in a partnership conducting a trade or business in the United States, provide Form W-9 to the partnership to establish your U.S. status and avoid withholding on your share of partnership income.

International Society of Arboriculture

Certified Arborist™

Vincent Debrock

Having successfully completed the requirements established by the Certification Board of the International Society of Arboriculture™, the abobe named is hereby recognized as an ISA Certified Arborist®



Certification Board, Chair
International Society of Arboriculture

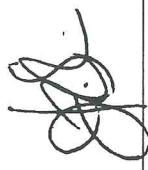

Jim Skiera, Executive Director
International Society of Arboriculture

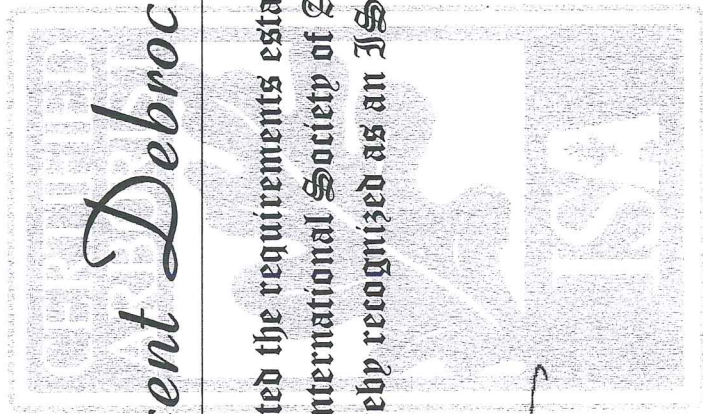

TX-1336A Feb 26, 2002 Jun 30, 2014
Certificate Number Certified Since Expiration Date



100 W Hillcrest Drive San Marcos, TX 78666 • 512-921-8452
www.txheritagetreecare.com

City of San Marcos
IFB 212-161
Riparian Removal and Planting

Re: Emergency Contact

Vincent Debrock, Owner/Manager
512-618-2625
vincent@txheritagetreecare.com

THIS IS YOUR LICENSE. CAREFULLY TRIM AWAY EXCESS MARGINS AND DISPLAY AT ALL TIMES.

TEXAS DEPARTMENT OF AGRICULTURE

TODD STAPLES, COMMISSIONER
P. O. BOX 12847 AUSTIN, TX 78711-2847
(877) LIC-AGRI (877-542-2474)



For the hearing impaired: (800) 735-2989 TDD (800) 735-2988 VOICE
www.tda.state.tx.us

COMMERCIAL PESTICIDE APPLICATOR LICENSE

This is to certify that the person whose name appears below has met the requirements of Texas Agriculture Code Chapter 76, relating to application of restricted-use or state-limited-use pesticides or regulated herbicides. This license is issued for purchase and application of restricted-use or state-limited-use pesticides or regulated herbicides to be used according to label directions consistent with the use categories listed below.

VINCENT DEBROCK
100 W HILLCREST DR
SAN MARCOS TX 78666

TDA Client No. 00296135

TDA License No. 0358876

Effective Date: February 29, 2012

Expiration Date: February 28, 2013

CATEGORIES:

3A



100 W Hillcrest Drive San Marcos, TX 78666 • 512-921-8452
www.txheritagetrecare.com

City of San Marcos
IFB 212-161
Riparian Removal and Planting

Re: References

1. City of New Braunfels
Kelly Eby, City Arborist
830-221-4359
keby@nbtexas.org
 - City Parks Project – Winter structural pruning on city trees in 2010 and 2011.
 - Walnut Street Project – Tree trimming, Air-tilling, disease control, and fertilizing.
 - Consultations – risk assessment reports.
2. City of Mountain City
Mayor Rick Tarr
512-422-0903
rick@mountaincitytx.com
 - 2011 clearance of all right of ways.
3. Brushy Creek Municipal Utility District
Rachel Hagan, Parks & Facilities Maintenance Coordinator
512-255-7871 x405
r.hagan@bcmud.org
 - 2012 clearance of right of ways.
 - Repaired damage from storms at Cat Hollow and Shirley McDonald Parks.
4. Spring Lake Aquatic Restoration
Bristol Environmental Remediation Services
Dennis Blackwell
843-412-3043
dblackwell@bristol-companies.com
 - Spring Lake aquatic restoration – removal of exotic and invasive species and tree removals, consulting.
5. Austin Parks Foundation
Charlie McCabe
512-477-1566 x2
cmccabe@austinparks.org
 - Zilker Park Tree Rescue Project, 2010 – preservation of 89 large trees on park grounds.

Upper Sewell Park- 460'

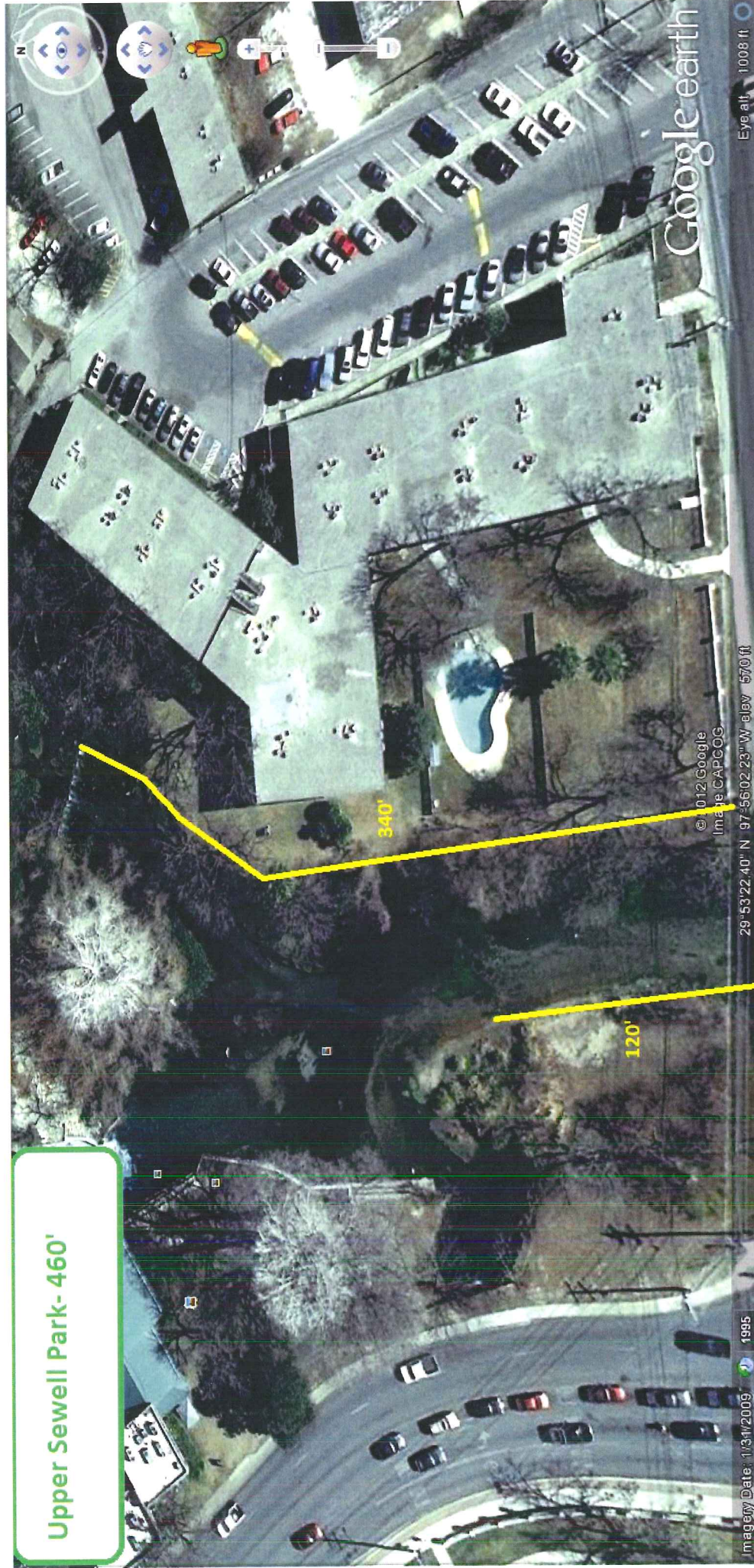

© 2012 Google
Image CAPCOG

29°53'22.40" N 97°56'02.23" W elev 570 ft

Imagery Date: 11/31/2009 1995

Eye alt: 1008 ft



San Marcos Plaza - 740'

Google earth

Old Ranch Road 12

Elevation 1400.7'

Imagery Date © 2013 Google

38.53374 03.58750745-3.66325411

Imagery Date 1/31/2008 1995

City Park- 1,220'



Google earth

Eye alt 1404 ft

© 2012 Google
Image CAPCOG

29°53'10.63" N 97°56'06.56" W elev 572 ft

Imagery Date: 1/31/2009 1995

Vermendi- 840'

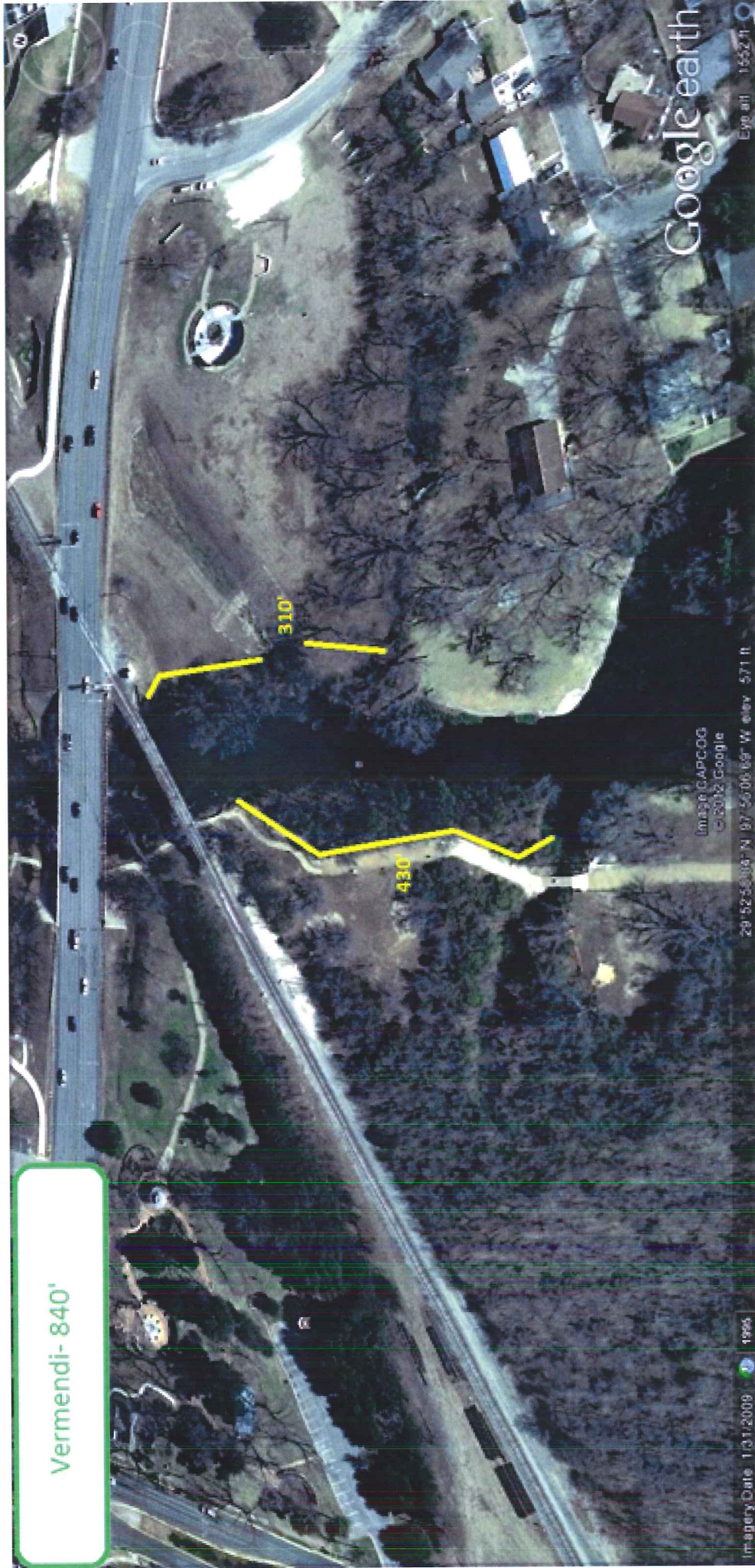

Bicentennial A&B- 1,030



Google earth

Eye alt 1225.41'

29 53 52.04 N 97 56 03.54 W elev 570.0'

1994

Imagery Date 1/31/2009

Rio Vista - 840'



Google earth

Eye alt: 2257 ft

Image CAPTION:
© 2012 Google

39° 52' 44.26" N, 97° 55' 56.42" W, elev: 558 ft

Imagery Date: 1/31/2009 1995



Ramon Lucio- 3,330'

SR 201

1,345'

1,250'

605'

80'

Google earth

Eye alt 2337 ft

SR 5234 29° N 91° 55' 54.95" W elev 556 ft

Imagery Date 10/12/2009 1996

Sample planting density for San Marcos River Habitat Restoration.

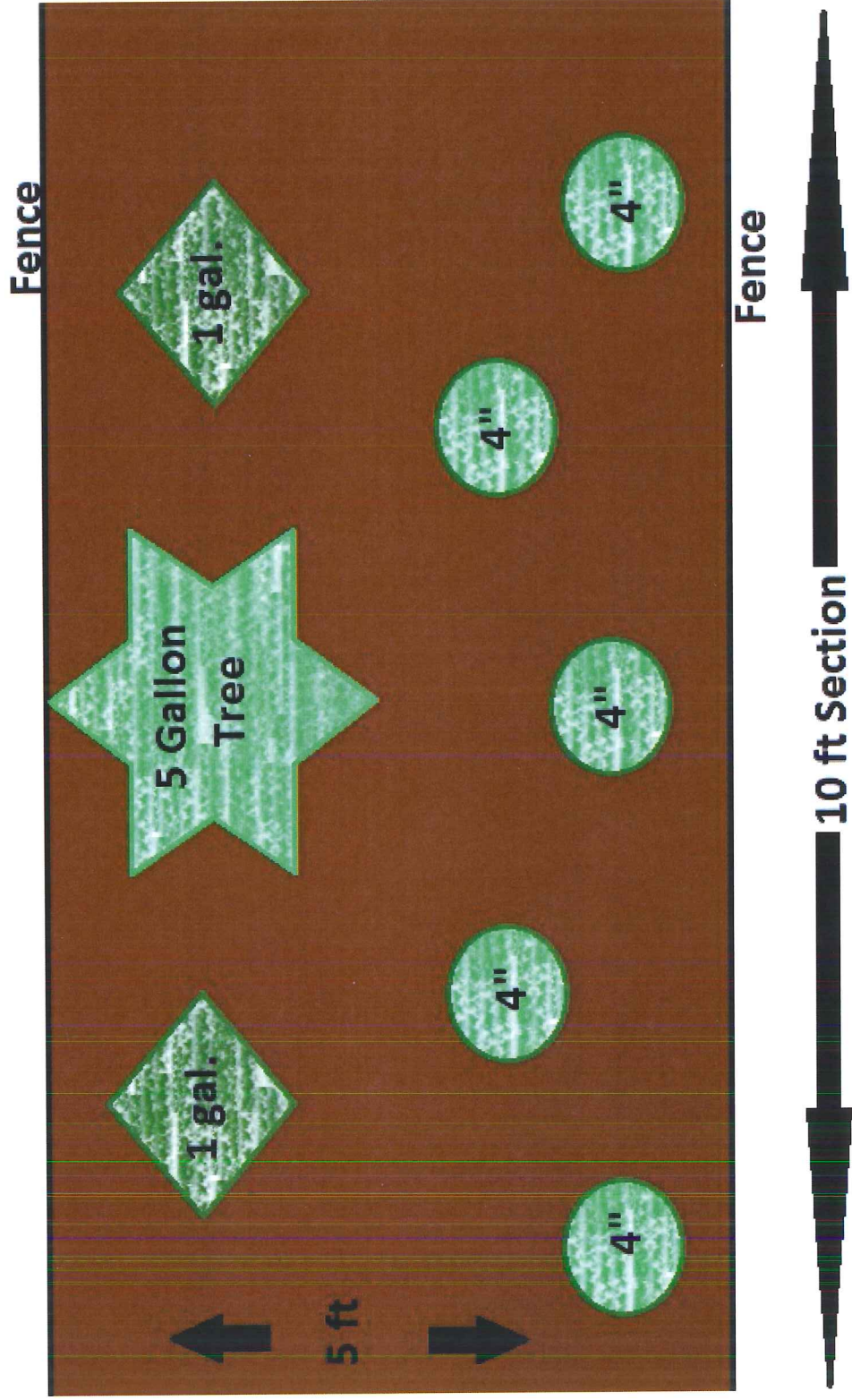

September 24, 2012



State of the Art plant systems for Central Texas



City of San Marcos
Office of the Purchasing Manager
630 E. Hopkins
San Marcos, Tx 78666

RE: Riparian Removal and Planting: additional pricing

All work not specified in the bid sheet and added to this project to be billed with following rates. Additional planting and maintenance work based on same template provided in this estimate to be billed at rates presented in the bid sheet. All other work to be billed at following rates:

- | | |
|--|----------------------|
| 1. Consulting and design: | \$95.00/hr |
| 2. Surgery work: all aerial work and work involving chainsaws, brush chippers, stump grinders. Per man/hr. Aerial work requires 2 men and one hr minimum. | \$65.00/hr plus tax. |
| 3. Landscaping maintenance and install: | \$45.00 plus tax |

Vincent Debrock

Manager-Principal
Board director of Texas chapter of International Society of Arboriculture
ISA Certified Arborist #TX 1336-A
Commercial pesticide applicator license #035886
International Society of Arboriculture
Commercial Society of Arboriculture
Accredited by Service Magic
Accredited by BBB

